

INSTALLATION REQUIREMENTS PER USPS STD-4C

- 1. AT LEAST ONE CUSTOMER MAILBOX COMPARTMENT SHALL BE POSITIONED LESS THAN 48" ABOVE FINISHED FLOOR (AFF).
- 2. NO PARCEL LOCKER COMPARTMENT (INTERIOR BOTTOM SHELF) SHALL BE POSITIONED LESS THAN 15" AFF.
- 3. NO CUSTOMER MAILBOX LOCK SHALL BE LOCATED MORE THAN 67" AFF.
- 4. NO CUSTOMER MAILBOX COMPARTMENT (INTERIOR BOTTOM SHELF) SHALL BE POSITIONED LESS THAN 28" AFF.

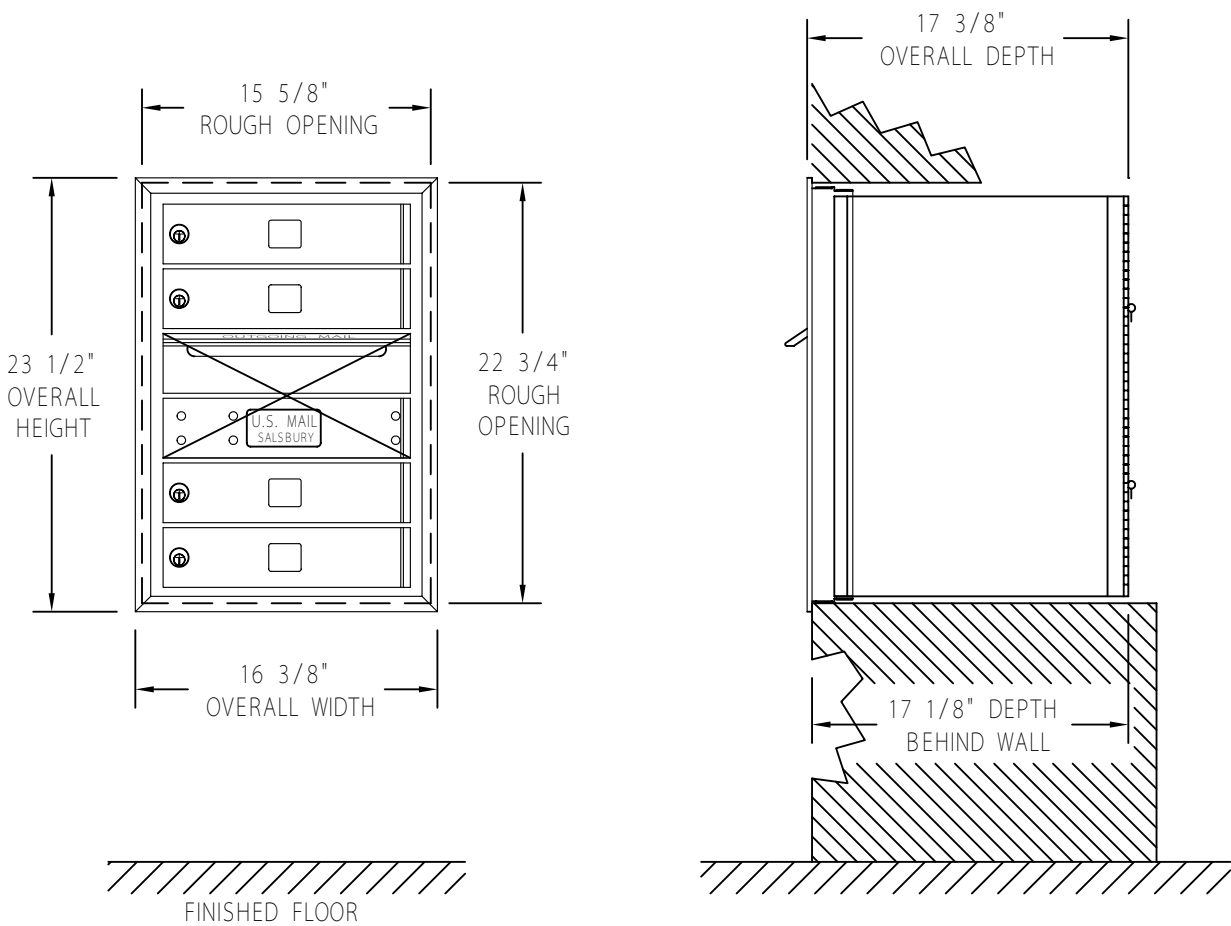

<small>DRAWN</small> WCL		4C STANDARD HORIZONTAL MAILBOXES 3700 SERIES REAR LOADING AVAILABLE FOR USPS ACCESS OR PRIVATE ACCESS	(4) MB1 MAILBOXES (1) OM2 OUTGOING MAIL COMPARTMENT	<small>MODEL</small> 3706S - 04
<small>DATE</small> 5/6/2013				<small>DRAWING NO.</small> CAD_3706S - 04RL
<small>CAD FILE SCALE</small> 1 : 1				