

INSTALLATION REQUIREMENTS PER USPS STD-4C

1. AT LEAST ONE CUSTOMER MAILBOX COMPARTMENT SHALL BE POSITIONED LESS THAN 48" ABOVE FINISHED FLOOR (AFF).
2. NO PARCEL LOCKER COMPARTMENT (INTERIOR BOTTOM SHELF) SHALL BE POSITIONED LESS THAN 15" AFF.
3. NO CUSTOMER MAILBOX LOCK SHALL BE LOCATED MORE THAN 67" AFF.
4. NO CUSTOMER MAILBOX COMPARTMENT (INTERIOR BOTTOM SHELF) SHALL BE POSITIONED LESS THAN 28" AFF.

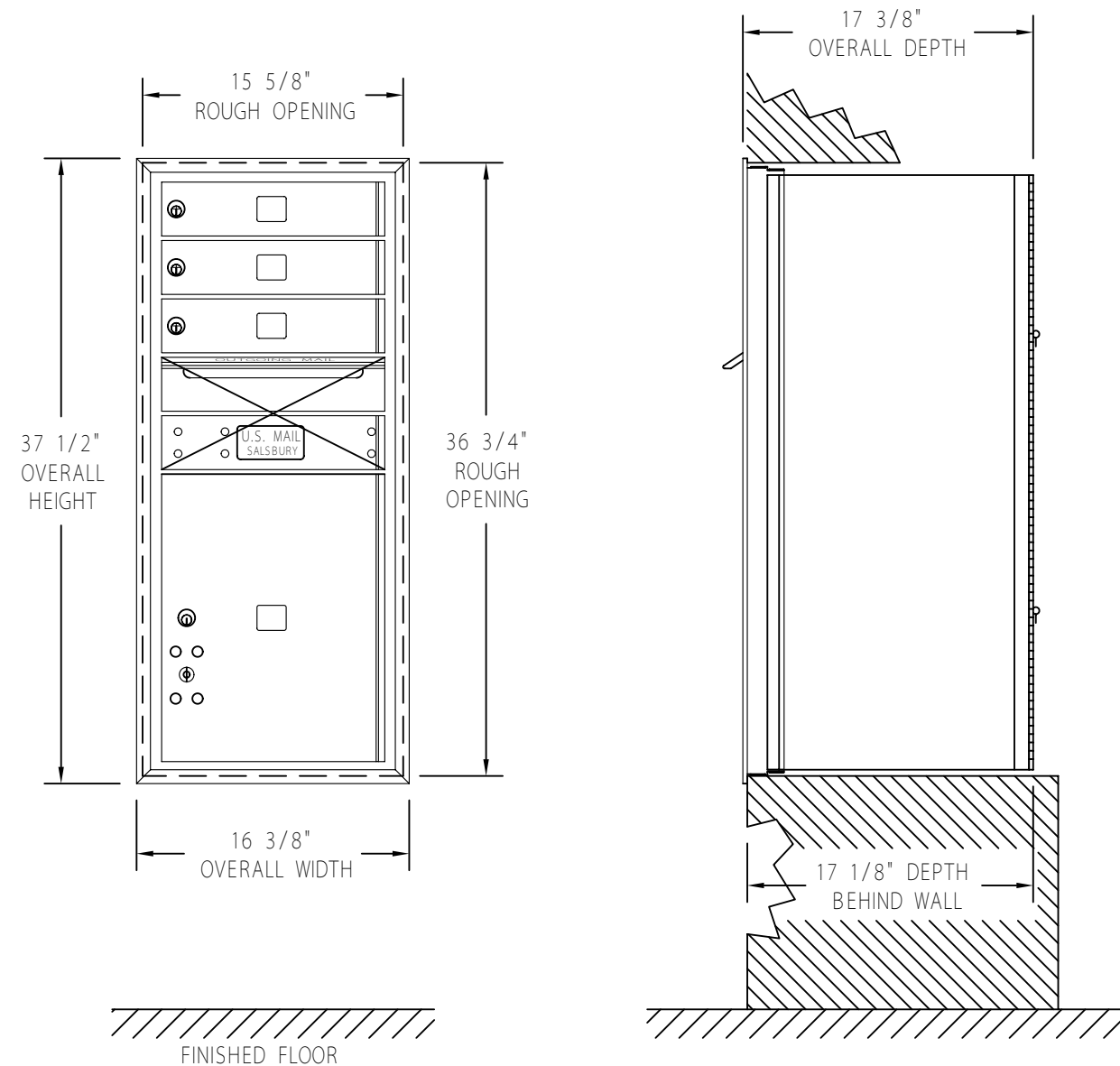

DRAWN WCL		4C STANDARD HORIZONTAL MAILBOXES 3700 SERIES REAR LOADING AVAILABLE FOR USPS ACCESS OR PRIVATE ACCESS	(3) MB1 MAILBOXES (1) OM2 OUTGOING MAIL COMPARTMENT (1) PL5 PARCEL LOCKER	MODEL 3710S - 03
DATE 5/6/2013				DRAWING NO.
CAD FILE SCALE 1 : 1				CAD_3710S - 03RL